



noah 4

- ride the wave

Noah 4 Audiogram Module – Simple and Effective

The most important feature with HIMSA's Audiogram Module is not what we put in, but what we took out ... the menu system!

Many audiogram modules are packed with all the configuration options and settings you might possibly need. Unfortunately, the most wanted features are often buried deep in the menu system where they can't be found.

So after closely working with our Noah User Group (NUG) members and design consultants, we made a radical decision. First we found out which features were used by our Noah users on a daily basis. Then we put these features directly on the main screen, only a click away.

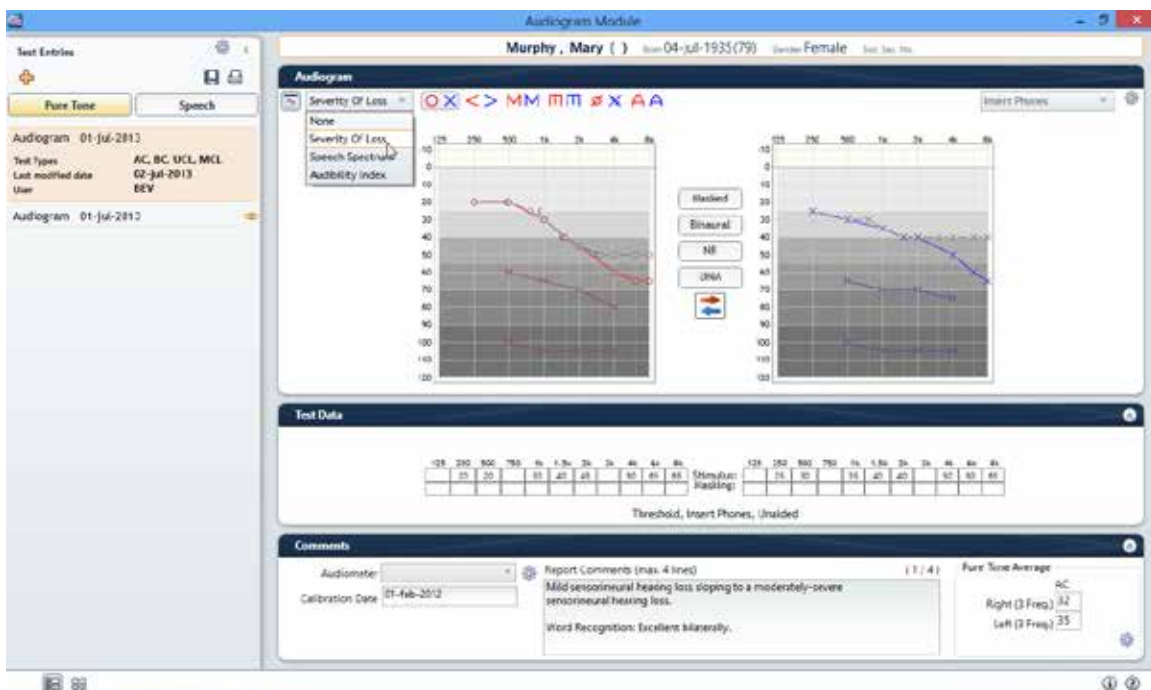

For example, you can:

- Compare audiograms with a single click on the eye icon.
- Easily add a speech spectrum underlay for the audiogram using a pull-down menu.
- Copy your audiogram from one ear to the other with a click.
- And view your Pure Tone Average (PTA) data directly on the audiogram display.



noah 4

- ride the wave

Click on the Speech tab to display your speech measurement data in table or graph format.

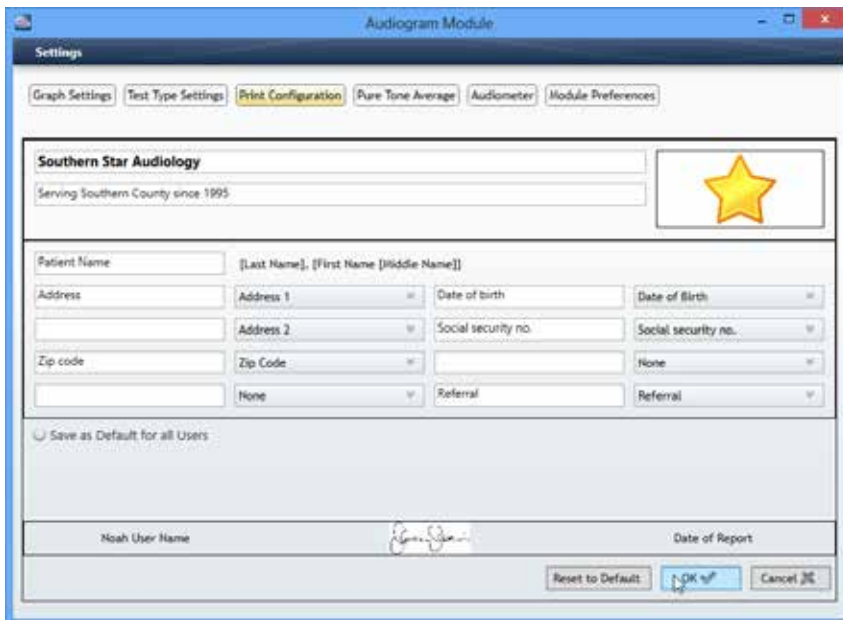
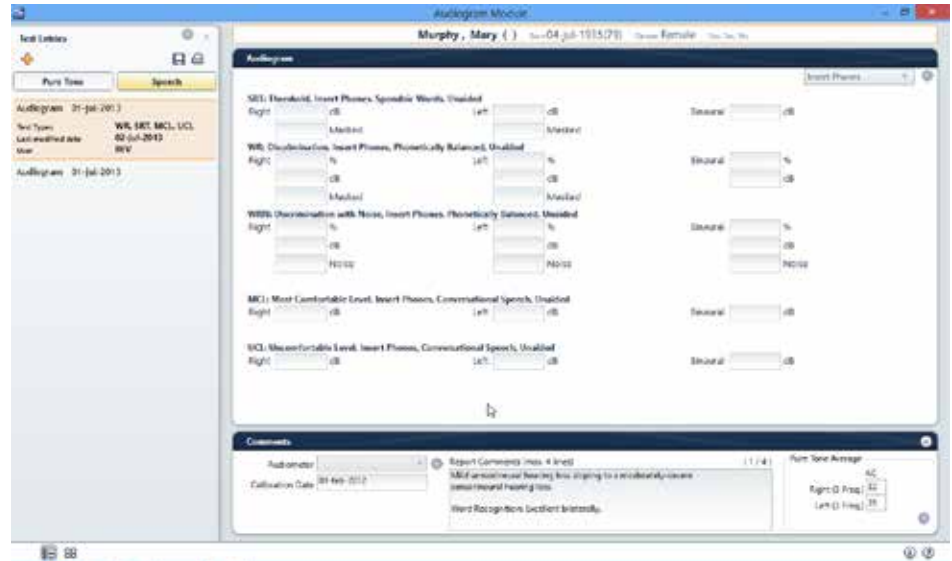

Additional features allow you to:

- add, edit, delete and order tests in your test lists
- Easily switch between phones and insert phones
- customize your print report
- configure the PTA settings, and much more...

To find out more, or to download the Audiogram Module, visit www.himsa.com.



www.himsa.com